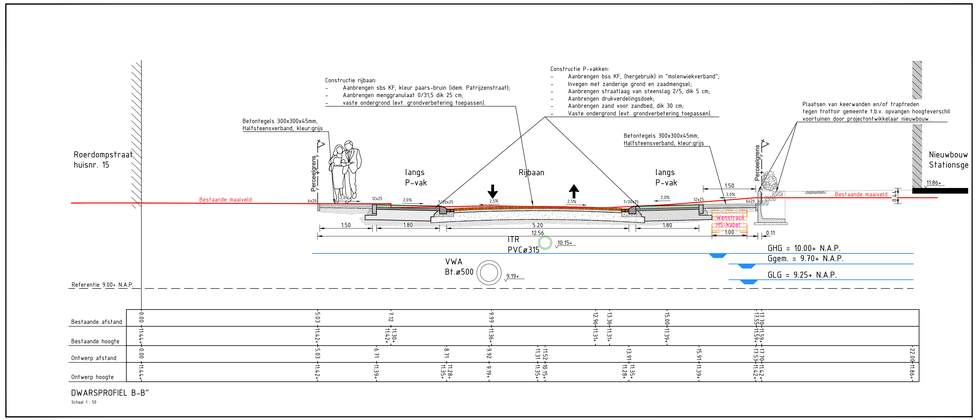

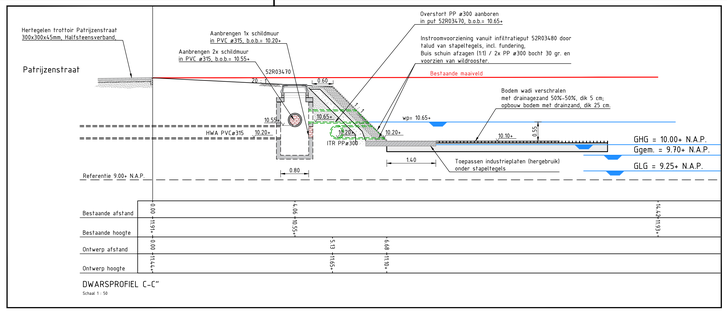

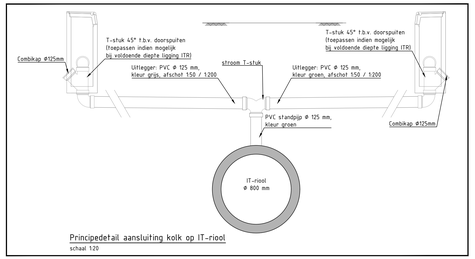

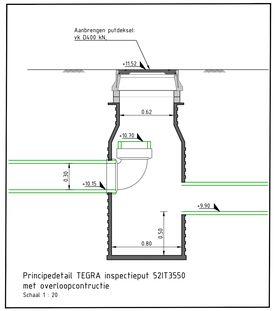

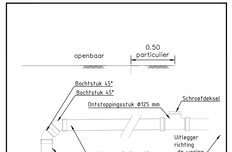

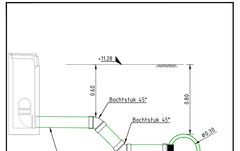

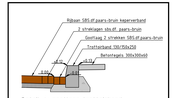

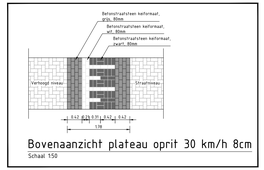

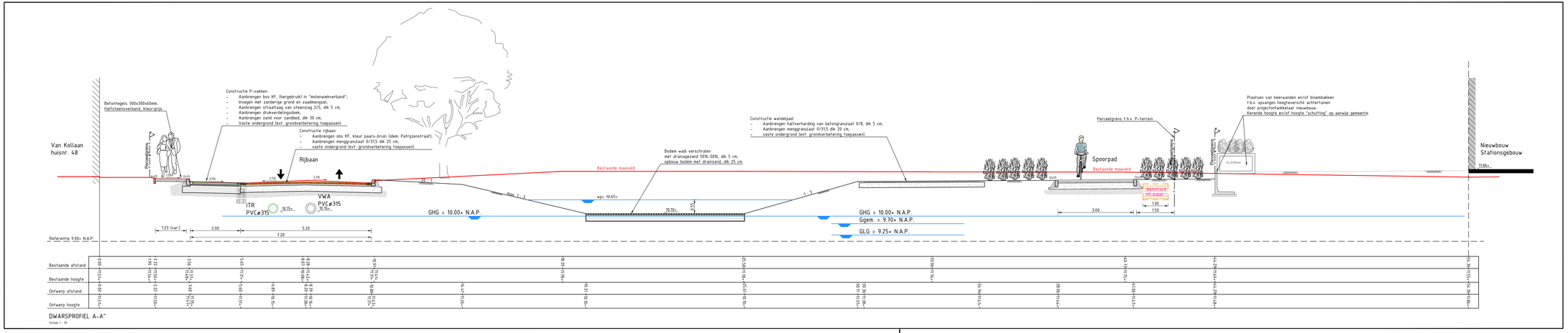

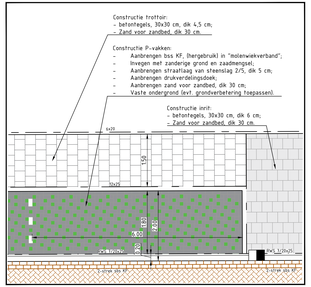
Constructie trottoir:
- betontegels, 30x30 cm, dik 4,5 cm;
- Zand voor zandbed, dik 30 cm.
Constructie P-vakken:
- Aanbrengen bss KF, (hergebruik) in "molenwiekverband";
- Invegen met zanderige grond en zaadmengsel;
- Aanbrengen straatlaag van steenslag 2/5, dik 5 cm;
- Aanbrengen drukverdelingsdoek;
- Aanbrengen zand voor zandbed, dik 30 cm;
- Vaste ondergrond (evt. grondverbetering toepassen).
Constructie inrit:
- betontegels, 30x30 cm, dik 6 cm;
- Zand voor zandbed, dik 30 cm.
4x20
1.50
2x20
0.20
0.20
0.